

Projekat za Čišćenje

Nivo prioriteta:

1**P= 27450m²**Status: **Projekat dat donatoru / na tenderu**Investitor: **EU 2016**

Goles - Dubrava 1

ID_7568

LOKACIJA Goles - Dubrava 1
nalazi se oko 6,00 km jugozapadno
od mjesta Turbe

FEDERACIJA BiH

Kanton: **SREDNJE BOSANSKI**Općina/Opština: **Travnik**Lokalna zajednica: **Goles**

Nivo ugroženosti zajednice:

Visoki

Nivo koristi:

I

Nivo opasnosti:

VISOKI

Datum projekta:

05.07.2016

OBRAZLOZENJE PROJEKTA

1. SOCIOEKONOMSKI UTICAJ

Predmetna lokacija se nalazi izmedju sela Goles, Trebeusa i Bijelo Bucje, u neposrednoj blizini sela Goles. U prijeratnom periodu lokacija se vecim dijelom koristila u poljoprivredne svrhe (oranje, za kosenje trave i ispasu stoke), a manjim dijelom za eksploataciju sume. Kroz predmetnu lokaciju prolazi put koji je povezivao sela Goles i Trebeusa. U Mjesnu zajednicu Goles vratilo se oko 70% u ratu raseljenog stanovnistva. Ciscenjem predmetne lokacije stvorilo bi se sigurno okruzenje za povratnike u mjesne zajednice Goles, Trebeusa i Bijelo Bucje, te omogucila obnova i korištenje puta Goles-Trebeusa, cime bi se podstaklo ostalo raseljeno stanovnistvo na povratak i omogucilo korištenje zemljista od strane vlasnika. Otklanjanje minske opasnosti imalo bi veliki znacaj za kompletno stanovnistvo regije Turbe i opstine Travnik.

Broj neposredno ugrozenih osoba i povremenih korisnika:	250
Broj korisnika nakon realizacije projekta:	350

2. PRIORITETIZACIJA

NIVO OPASNOSTI

V - VISOKI

Lokacije za koje postoje indicije o postojanju mine PROM. Indicije podrazumjevaju evidentirane minske nesrece, prihvatljive zapisnike ili vjerodostojne svjedoke.

NIVO KORISTI: I

KRITERIJ

H.1.4 EKONOMSKI RESURSI

Deminiranje poljoprivrednog zemljista, odjela suma ogrijevnog drveta i drugih prirodnih resursa neophodnih za egzistenciju lokalnog stanovnistva u ugrozenim zajednicama.

KARAKTERISTIKE TERENA

Vrsta okruzenja:	Seosko
Vegetacija:	Trava Pojedinacno drvece Suma
Zagadjenost:	Panjevi
Vrsta tla:	Zemlja Pijesak Glina Kamenjar
Nagib:	Ravno Blagi uspon Veliki uspon
Tvrdoca tla:	Mekano Srednje tvrdoce Tvrd

PRIJEDLOG OPERACIJA I MOGUCIH METODA RADA

Metoda rada:	Manuelno
Dubina uklanjanja MES-a:	Standardna
Mogucnost spaljivanja:	Ne
Postojanje fortifikacijskih objekata:	Ne
Broj kuca:	

FOTOGRAFIJA KANDIDOVANOG PROJEKTA



Fotografisano sa tacke $Y = 6\,462\,858,9$ $X = 4\,895\,028,3$ pod uglom od 10 stepeni, a pravac je oznacen na karti strelicom.

Mine Clearance Project

Goles-Dubrava 1

ID_7568



Location: Goles-Dubrava 1
is situated approx. 6.00 km southwest
Turbe

FEDERACIJA BiH

Canton: **SREDNJE BOSANSKI**

Municipality: **Travnik**

Local community: **Goles**

Level of priority:

1

A= 27450m²

Status: **Project given to a donor/tender**

Investor: **EU 2016**

Level of Impact in community: **High**

Level of Use:

I

Threat Level:

HIGH

Project date:

05.07.2016

PROJECT DESCRIPTION

1. SOCIOECONOMIC IMPACT:

The subject location is between the villages Goles, Trabeusa and Bijelo Bucje, in immediate vicinity of the village Goles. Before the war, the location had been mostly used for agricultural purposes (crop fields, grass, pastures), and to a limited extent for exploitation of forests. A road connecting vilages Goles and Trabeusa run through the location. Around 70% of the war-displaced population have returned to the local community Goles. Mine clearance of the subject location would provide safe environment for the returnees to local communities Goles, Trabeusa and Bijelo Bucje and allow reconstruction and use of the road Goles-Trabeusa, thus encouraging the still displaced population to return and to land owners to use their land. Removal of mine threat would have significant impact on the overall population of the Turbe region and municipality Travnik.

Number of directly impacted persons and occasional users: **250**

Number of users after project implementation: **350**

2. PRIORITISATION:

THREAT LEVEL

H - HIGH

There are indications of PROM mines on the location. Indications mean that are for location available data on mine incidents/accidents, minefield records or reliable witnesses

LEVEL OF USE: **I**

CRITERIA

H.1.4 - ECONOMIC RESOURCES

Demining of agricultural land, parts of forests with firewood and other natural resources necessary for the livelihood of local population in impacted communities

FIELD CHARACTERISTICS

Type of environment:	Rural
Vegetation:	Grass , Wooded sparse , Forest
Contamination:	Trunks
Soil type:	Sand , Clay , Soil , Rocky ground
Slope:	Flat , Mild , Steep
Soil hardness:	Soft , Medium , Hard

PHYSICAL OBSTACLES:

PROPOSAL FOR OPERATIONS AND POSSIBLE WORK METHODS

Work methods:	MANUAL
Depth of EOD removal:	Standard
Possibility of burning:	No
Presence of fortification facilities:	No
Number of houses:	

PHOTOGRAPHY OF PROPOSED PROJECT



Photo taken from the point Y= 6 462 858,9 X= 4 895 028,3 under the angle of 10 degrees, direction marked on the map with an arrow.

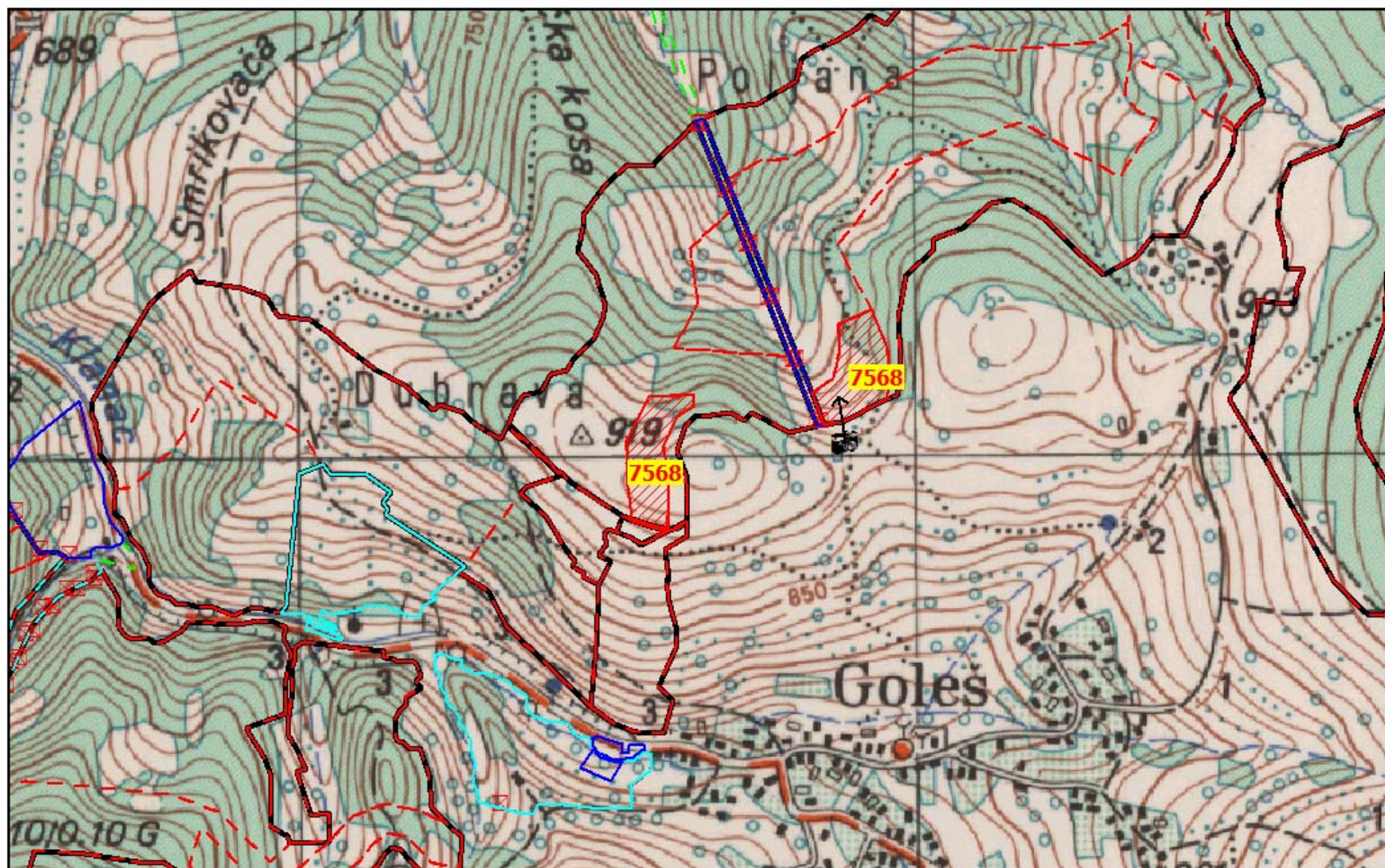

PRIPREMA I ŠTAMPA BHM MAC SARAJEVO

LEGENDA

- | | |
|--|---|
|  SUMNJIVA POVRŠINA |  TRAJNO OBLJEŽAVANJE |
|  RIZIČNA POVRŠINA |  MJESTO FOTOGRAFISANJA |
|  OČIŠĆENA POVRŠINA | |
|  TEHNIČKO IZVIĐANJE | |

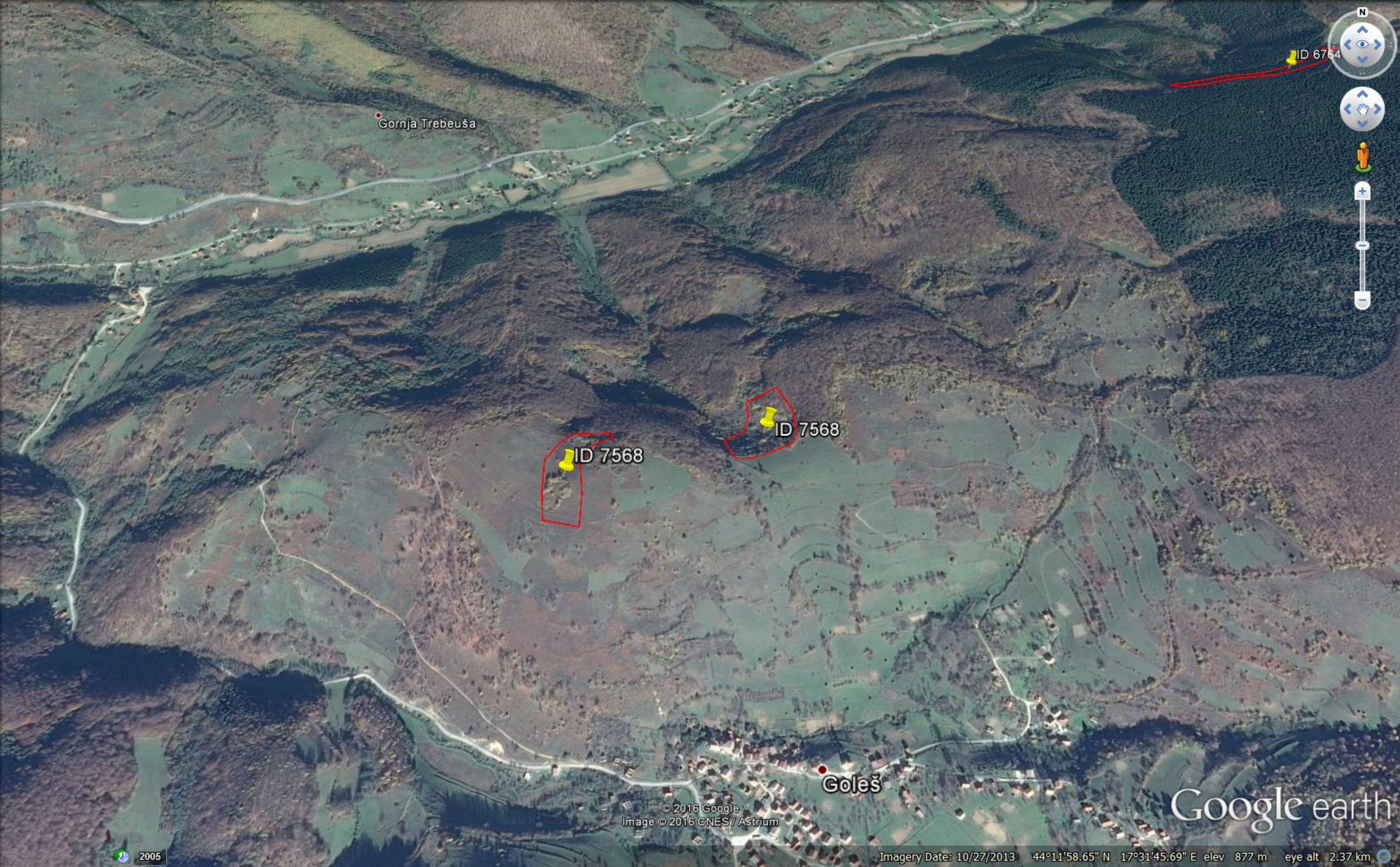

Gornja Trebeuša

ID 7568

ID 7568

Google earth

© 2016 Google
Image © 2016 CNES / Astrium

Goleš

2005

Imagery Date: 10/27/2013 44°11'58.65" N 17°31'45.69" E elev 877 m eye alt 2.37 km